

# GRANDVIEW BANK- ASSESSMENT AREA 2024

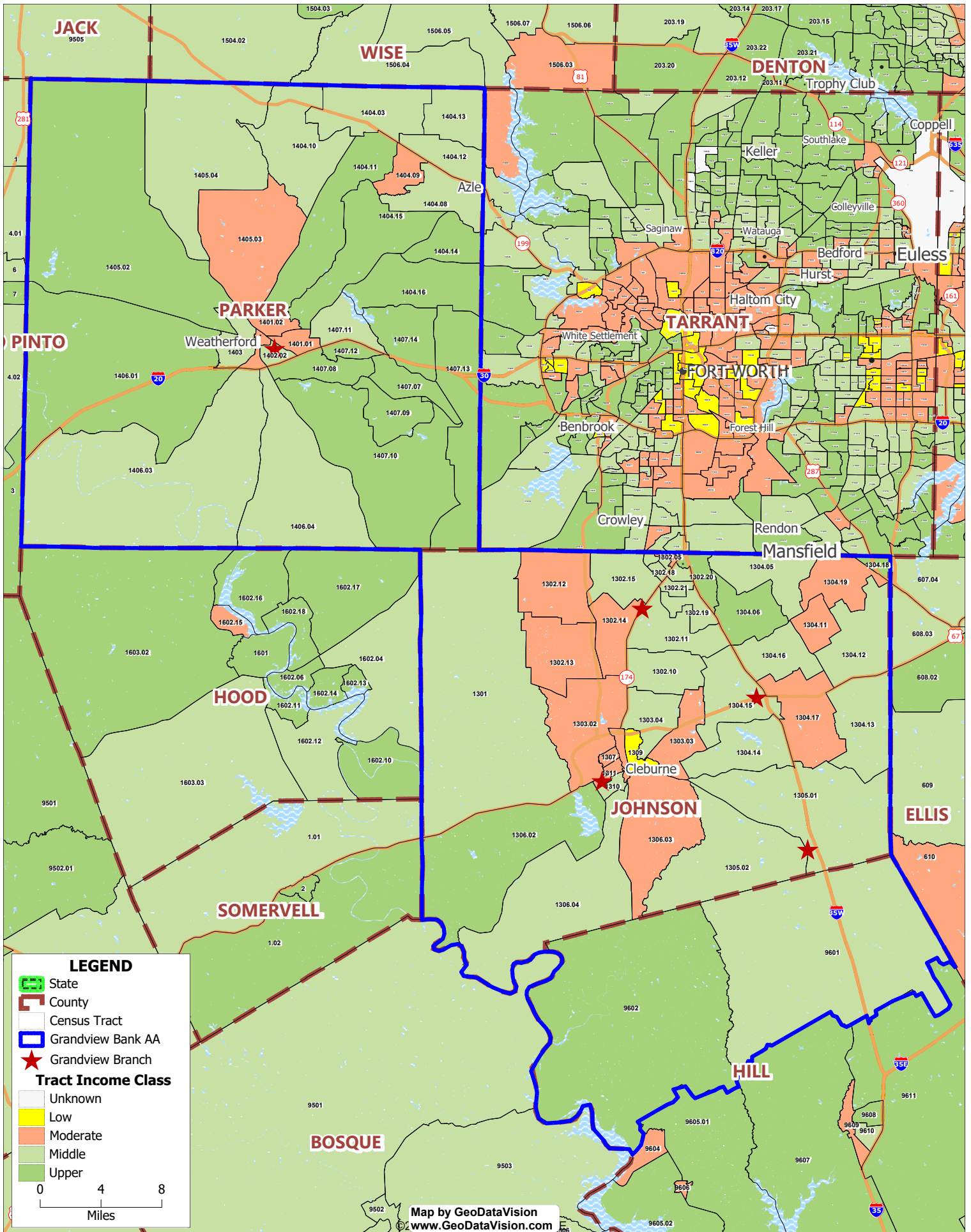



### 2024 Census Tract Listing

State Code	County Code	Tract Code	Complete Tract	Tract Income Class	Tract Minority Status	Total Persons	Total Minority Population	Minority Population %
48	217	9601	48217960100	Middle	Non-Majority Minority Tract	4236	1606	37.91
48	217	9602	48217960200	Upper	Non-Majority Minority Tract	4674	646	13.82
48	251	1301	48251130100	Middle	Non-Majority Minority Tract	5661	1111	19.63
48	251	1302.05	48251130205	Moderate	Non-Majority Minority Tract	3701	842	22.75
48	251	1302.10	48251130210	Middle	Non-Majority Minority Tract	5949	1311	22.04
48	251	1302.11	48251130211	Middle	Non-Majority Minority Tract	7138	1661	23.27
48	251	1302.12	48251130212	Moderate	Non-Majority Minority Tract	5888	2267	38.5
48	251	1302.13	48251130213	Moderate	Non-Majority Minority Tract	5456	2063	37.81
48	251	1302.14	48251130214	Moderate	Non-Majority Minority Tract	6306	1843	29.23
48	251	1302.15	48251130215	Middle	Non-Majority Minority Tract	7212	2063	28.61
48	251	1302.16	48251130216	Middle	Non-Majority Minority Tract	4535	1469	32.39
48	251	1302.17	48251130217	Middle	Non-Majority Minority Tract	3243	788	24.3
48	251	1302.18	48251130218	Middle	Non-Majority Minority Tract	3261	734	22.51
48	251	1302.19	48251130219	Middle	Non-Majority Minority Tract	2722	608	22.34
48	251	1302.20	48251130220	Upper	Non-Majority Minority Tract	5759	1374	23.86
48	251	1302.21	48251130221	Middle	Non-Majority Minority Tract	3420	1061	31.02
48	251	1302.22	48251130222	Middle	Non-Majority Minority Tract	3342	727	21.75
48	251	1303.02	48251130302	Moderate	Non-Majority Minority Tract	5595	1934	34.57
48	251	1303.03	48251130303	Moderate	Non-Majority Minority Tract	4540	2146	47.27
48	251	1303.04	48251130304	Middle	Non-Majority Minority Tract	5487	2129	38.8
48	251	1304.05	48251130405	Middle	Non-Majority Minority Tract	6564	1654	25.2
48	251	1304.06	48251130406	Upper	Non-Majority Minority Tract	6095	1115	18.29
48	251	1304.11	48251130411	Moderate	Majority Minority Tract	4766	3184	66.81
48	251	1304.12	48251130412	Middle	Majority Minority Tract	5690	3164	55.61
48	251	1304.13	48251130413	Middle	Non-Majority Minority Tract	4007	1965	49.04
48	251	1304.14	48251130414	Middle	Non-Majority Minority Tract	2438	527	21.62
48	251	1304.15	48251130415	Middle	Non-Majority Minority Tract	4646	1390	29.92
48	251	1304.16	48251130416	Middle	Non-Majority Minority Tract	3988	1805	45.26
48	251	1304.17	48251130417	Moderate	Non-Majority Minority Tract	5221	2370	45.39
48	251	1304.18	48251130418	Upper	Majority Minority Tract	3004	2011	66.94
48	251	1304.19	48251130419	Moderate	Non-Majority Minority Tract	3307	1626	49.17
48	251	1305.01	48251130501	Middle	Non-Majority Minority Tract	3614	672	18.59
48	251	1305.02	48251130502	Middle	Non-Majority Minority Tract	4267	795	18.63
48	251	1306.02	48251130602	Upper	Non-Majority Minority Tract	2860	726	25.38
48	251	1306.03	48251130603	Moderate	Non-Majority Minority Tract	4235	996	23.52
48	251	1306.04	48251130604	Middle	Non-Majority Minority Tract	3353	767	22.88
48	251	1307	48251130700	Moderate	Non-Majority Minority Tract	4615	2188	47.41

48	251	1308	48251130800	Moderate	Majority Minority Tract	4614	2517	54.55
48	251	1309	48251130900	Low	Majority Minority Tract	3122	2049	65.63
48	251	1310	48251131000	Middle	Non-Majority Minority Tract	4915	1039	21.14
48	251	1311	48251131100	Moderate	Non-Majority Minority Tract	5391	2010	37.28
48	367	1401.01	48367140101	Moderate	Non-Majority Minority Tract	4503	1224	27.18
48	367	1401.02	48367140102	Moderate	Non-Majority Minority Tract	4623	1341	29.01
48	367	1402.01	48367140201	Moderate	Non-Majority Minority Tract	3193	794	24.87
48	367	1402.02	48367140202	Middle	Non-Majority Minority Tract	4622	843	18.24
48	367	1403	48367140300	Middle	Non-Majority Minority Tract	6254	1603	25.63
48	367	1404.03	48367140403	Middle	Non-Majority Minority Tract	7954	1609	20.23
48	367	1404.08	48367140408	Middle	Non-Majority Minority Tract	5820	1203	20.67
48	367	1404.09	48367140409	Moderate	Non-Majority Minority Tract	4233	1358	32.08
48	367	1404.10	48367140410	Middle	Non-Majority Minority Tract	4093	884	21.6
48	367	1404.11	48367140411	Upper	Non-Majority Minority Tract	5451	1197	21.96
48	367	1404.12	48367140412	Middle	Non-Majority Minority Tract	4185	1009	24.11
48	367	1404.13	48367140413	Middle	Non-Majority Minority Tract	3380	682	20.18
48	367	1404.14	48367140414	Upper	Non-Majority Minority Tract	3498	647	18.5
48	367	1404.15	48367140415	Upper	Non-Majority Minority Tract	4063	763	18.78
48	367	1404.16	48367140416	Upper	Non-Majority Minority Tract	4595	1008	21.94
48	367	1405.02	48367140502	Upper	Non-Majority Minority Tract	5344	874	16.35
48	367	1405.03	48367140503	Moderate	Non-Majority Minority Tract	5058	1005	19.87
48	367	1405.04	48367140504	Middle	Non-Majority Minority Tract	3994	771	19.3
48	367	1406.01	48367140601	Upper	Non-Majority Minority Tract	9040	1430	15.82
48	367	1406.03	48367140603	Middle	Non-Majority Minority Tract	10166	2277	22.4
48	367	1406.04	48367140604	Middle	Non-Majority Minority Tract	3965	845	21.31
48	367	1407.07	48367140707	Upper	Non-Majority Minority Tract	4100	791	19.29
48	367	1407.08	48367140708	Upper	Non-Majority Minority Tract	4580	656	14.32
48	367	1407.09	48367140709	Upper	Non-Majority Minority Tract	6416	952	14.84
48	367	1407.10	48367140710	Upper	Non-Majority Minority Tract	4328	769	17.77
48	367	1407.11	48367140711	Middle	Non-Majority Minority Tract	7048	1323	18.77
48	367	1407.12	48367140712	Upper	Non-Majority Minority Tract	2527	601	23.78
48	367	1407.13	48367140713	Upper	Non-Majority Minority Tract	5565	1133	20.36
48	367	1407.14	48367140714	Upper	Non-Majority Minority Tract	5624	883	15.7

2023 FFIEC Census Report - Summary Census Demographic Information

State: 48 - TEXAS (TX)

County: 251 - JOHNSON COUNTY



State Code	County Code	Tract Code	Tract Income Level	Distressed or Underserved Tract	Tract Median Family Income %	2023 FFIEC Est.MSA/MD non-MSA/MD Median Family Income	2023 Est. Tract Median Family Income	2020 Tract Median Family Income	Tract Population	Tract Minority %	Minority Population	Owner Occupied Units	1- to 4-Family Units
48	251	1301.00	Middle	No	92.67	\$97,600	\$90,446	\$76,595	5661	19.63	1111	1658	2092
48	251	1302.05	Moderate	No	79.50	\$97,600	\$77,592	\$65,709	3701	22.75	842	974	1366
48	251	1302.10	Middle	No	96.25	\$97,600	\$93,940	\$79,550	5949	22.04	1311	1552	1956
48	251	1302.11	Middle	No	116.58	\$97,600	\$113,782	\$96,359	7138	23.27	1661	1638	2162
48	251	1302.12	Moderate	No	77.64	\$97,600	\$75,777	\$64,176	5888	38.50	2267	1444	1984
48	251	1302.13	Moderate	No	68.93	\$97,600	\$67,276	\$56,974	5456	37.81	2063	1215	1594
48	251	1302.14	Moderate	No	75.45	\$97,600	\$73,639	\$62,366	6306	29.23	1843	1587	2300
48	251	1302.15	Middle	No	111.74	\$97,600	\$109,058	\$92,353	7212	28.61	2063	1480	1847
48	251	1302.16	Middle	No	94.90	\$97,600	\$92,622	\$78,438	4535	32.39	1469	991	1394
48	251	1302.17	Middle	No	95.99	\$97,600	\$93,686	\$79,342	3243	24.30	788	911	1057
48	251	1302.18	Middle	No	86.93	\$97,600	\$84,844	\$71,850	3261	22.51	734	903	1239
48	251	1302.19	Middle	No	109.12	\$97,600	\$106,501	\$90,191	2722	22.34	608	1017	1181
48	251	1302.20	Upper	No	136.25	\$97,600	\$132,980	\$112,615	5759	23.86	1374	1749	1942
48	251	1302.21	Middle	No	81.16	\$97,600	\$79,212	\$67,083	3420	31.02	1061	486	1011
48	251	1302.22	Middle	No	98.18	\$97,600	\$95,824	\$81,150	3342	21.75	727	839	1181
48	251	1303.02	Moderate	No	69.28	\$97,600	\$67,617	\$57,266	5595	34.57	1934	914	1708
48	251	1303.03	Moderate	No	61.09	\$97,600	\$59,624	\$50,492	4540	47.27	2146	857	1655
48	251	1303.04	Middle	No	88.63	\$97,600	\$86,503	\$73,258	5487	38.80	2129	990	1852
48	251	1304.05	Middle	No	119.63	\$97,600	\$116,759	\$98,879	6564	25.20	1654	1930	2300
48	251	1304.06	Upper	No	132.40	\$97,600	\$129,222	\$109,432	6095	18.29	1115	1690	2022
48	251	1304.11	Moderate	No	75.75	\$97,600	\$73,932	\$62,607	4766	66.81	3184	972	1280
48	251	1304.12	Middle	No	97.07	\$97,600	\$94,740	\$80,229	5690	55.61	3164	1130	1409
48	251	1304.13	Middle	No	90.66	\$97,600	\$88,484	\$74,931	4007	49.04	1965	823	1004
48	251	1304.14	Middle	No	93.86	\$97,600	\$91,607	\$77,576	2438	21.62	527	658	1060
48	251	1304.15	Middle	No	89.88	\$97,600	\$87,723	\$74,286	4646	29.92	1390	844	1389
48	251	1304.16	Middle	No	96.05	\$97,600	\$93,745	\$79,385	3988	45.26	1805	912	1239

\* Will automatically be included in the 2024 Distressed or Underserved Tract List

State Code	County Code	Tract Code	Tract Income Level	Distressed or Underserved Tract	Tract Median Family Income %	2023 FFIEC Est.MSA/MD non-MSA/MD Median Family Income	2023 Est. Tract Median Family Income	2020 Tract Median Family Income	Tract Population	Tract Minority %	Minority Population	Owner Occupied Units	1- to 4-Family Units
48	251	1304.17	Moderate	No	69.16	\$97,600	\$67,500	\$57,164	5221	45.39	2370	873	1495
48	251	1304.18	Upper	No	127.65	\$97,600	\$124,586	\$105,508	3004	66.94	2011	581	752
48	251	1304.19	Moderate	No	74.10	\$97,600	\$72,322	\$61,250	3307	49.17	1626	724	981
48	251	1305.01	Middle	No	102.75	\$97,600	\$100,284	\$84,926	3614	18.59	672	1153	1556
48	251	1305.02	Middle	No	83.93	\$97,600	\$81,916	\$69,375	4267	18.63	795	961	1473
48	251	1306.02	Upper	No	120.38	\$97,600	\$117,491	\$99,500	2860	25.38	726	799	972
48	251	1306.03	Moderate	No	61.85	\$97,600	\$60,366	\$51,121	4235	23.52	996	1374	1936
48	251	1306.04	Middle	No	95.72	\$97,600	\$93,423	\$79,115	3353	22.88	767	855	1241
48	251	1307.00	Moderate	No	64.49	\$97,600	\$62,942	\$53,301	4615	47.41	2188	1091	1543
48	251	1308.00	Moderate	No	64.66	\$97,600	\$63,108	\$53,447	4614	54.55	2517	495	1028
48	251	1309.00	Low	No	45.33	\$97,600	\$44,242	\$37,468	3122	65.63	2049	779	1064
48	251	1310.00	Middle	No	109.73	\$97,600	\$107,096	\$90,694	4915	21.14	1039	1483	1816
48	251	1311.00	Moderate	No	73.19	\$97,600	\$71,433	\$60,498	5391	37.28	2010	1361	2249

\* Will automatically be included in the 2024 Distressed or Underserved Tract List

2023 FFIEC Census Report - Summary Census Demographic Information

State: 48 - TEXAS (TX)

County: 217 - HILL COUNTY



State Code	County Code	Tract Code	Tract Income Level	Distressed or Underserved Tract	Tract Median Family Income %	2023 FFIEC Est.MSA/MD non-MSA/MD Median Family Income	2023 Est. Tract Median Family Income	2020 Tract Median Family Income	Tract Population	Tract Minority %	Minority Population	Owner Occupied Units	1- to 4-Family Units
48	217	9601.00	Middle	No	112.51	\$73,200	\$82,357	\$69,519	4236	37.91	1606	1157	1726
48	217	9602.00	Upper	No	126.54	\$73,200	\$92,627	\$78,188	4674	13.82	646	1526	2424
48	217	9604.00	Moderate	No	67.57	\$73,200	\$49,461	\$41,750	2080	15.77	328	633	1150
48	217	9605.01	Upper	No	124.96	\$73,200	\$91,471	\$77,212	3898	21.37	833	1106	1594
48	217	9605.02	Upper	No	122.54	\$73,200	\$89,699	\$75,714	2571	18.51	476	601	1324
48	217	9606.00	Moderate	No	64.13	\$73,200	\$46,943	\$39,625	1203	29.18	351	203	424
48	217	9607.00	Upper	No	136.56	\$73,200	\$99,962	\$84,375	2201	25.58	563	616	899
48	217	9608.00	Upper	No	126.99	\$73,200	\$92,957	\$78,464	3641	45.34	1651	696	1202
48	217	9609.00	Moderate	No	58.59	\$73,200	\$42,888	\$36,200	1932	84.83	1639	301	702
48	217	9610.00	Middle	No	90.77	\$73,200	\$66,444	\$56,083	1866	74.38	1388	486	792
48	217	9611.00	Upper	No	135.97	\$73,200	\$99,530	\$84,013	3629	30.59	1110	1066	1573
48	217	9614.00	Middle	No	86.81	\$73,200	\$63,545	\$53,641	3943	29.42	1160	1136	1961

\* Will automatically be included in the 2024 Distressed or Underserved Tract List



2023 FFIEC Census Report - Summary Census Demographic Information

State: 48 - TEXAS (TX)

County: 367 - PARKER COUNTY



State Code	County Code	Tract Code	Tract Income Level	Distressed or Underserved Tract	Tract Median Family Income %	2023 FFIEC Est.MSA/MD non-MSA/MD Median Family Income	2023 Est. Tract Median Family Income	2020 Tract Median Family Income	Tract Population	Tract Minority %	Minority Population	Owner Occupied Units	1- to 4-Family Units
48	367	1401.01	Moderate	No	72.29	\$97,600	\$70,555	\$59,750	4503	27.18	1224	837	1776
48	367	1401.02	Moderate	No	75.11	\$97,600	\$73,307	\$62,083	4623	29.01	1341	904	1735
48	367	1402.01	Moderate	No	75.38	\$97,600	\$73,571	\$62,308	3193	24.87	794	535	1097
48	367	1402.02	Middle	No	85.11	\$97,600	\$83,067	\$70,347	4622	18.24	843	624	1134
48	367	1403.00	Middle	No	104.42	\$97,600	\$101,914	\$86,310	6254	25.63	1603	1690	2392
48	367	1404.03	Middle	No	93.61	\$97,600	\$91,363	\$77,373	7954	20.23	1609	1830	2657
48	367	1404.08	Middle	No	108.80	\$97,600	\$106,189	\$89,925	5820	20.67	1203	1359	1743
48	367	1404.09	Moderate	No	73.23	\$97,600	\$71,472	\$60,526	4233	32.08	1358	941	1358
48	367	1404.10	Middle	No	90.21	\$97,600	\$88,045	\$74,563	4093	21.60	884	1012	1310
48	367	1404.11	Upper	No	128.88	\$97,600	\$125,787	\$106,522	5451	21.96	1197	1395	1664
48	367	1404.12	Middle	No	96.21	\$97,600	\$93,901	\$79,519	4185	24.11	1009	972	1492
48	367	1404.13	Middle	No	92.79	\$97,600	\$90,563	\$76,696	3380	20.18	682	769	1253
48	367	1404.14	Upper	No	165.02	\$97,600	\$161,060	\$136,394	3498	18.50	647	945	1062
48	367	1404.15	Upper	No	133.49	\$97,600	\$130,286	\$110,331	4063	18.78	763	1147	1331
48	367	1404.16	Upper	No	120.04	\$97,600	\$117,159	\$99,219	4595	21.94	1008	1336	1577
48	367	1405.02	Upper	No	131.58	\$97,600	\$128,422	\$108,750	5344	16.35	874	1502	2073
48	367	1405.03	Moderate	No	78.39	\$97,600	\$76,509	\$64,792	5058	19.87	1005	1352	1662
48	367	1405.04	Middle	No	88.47	\$97,600	\$86,347	\$73,125	3994	19.30	771	803	1269
48	367	1406.01	Upper	No	128.02	\$97,600	\$124,948	\$105,809	9040	15.82	1430	2258	2948
48	367	1406.03	Middle	No	109.30	\$97,600	\$106,677	\$90,336	10166	22.40	2277	2235	3283
48	367	1406.04	Middle	No	100.83	\$97,600	\$98,410	\$83,341	3965	21.31	845	1210	1437
48	367	1407.07	Upper	No	170.33	\$97,600	\$166,242	\$140,781	4100	19.29	791	1041	1211
48	367	1407.08	Upper	No	188.75	\$97,600	\$184,220	\$156,000	4580	14.32	656	1756	1852
48	367	1407.09	Upper	No	175.52	\$97,600	\$171,308	\$145,066	6416	14.84	952	1803	1903
48	367	1407.10	Upper	No	162.10	\$97,600	\$158,210	\$133,977	4328	17.77	769	1112	1302
48	367	1407.11	Middle	No	118.27	\$97,600	\$115,432	\$97,750	7048	18.77	1323	1750	2151

\* Will automatically be included in the 2024 Distressed or Underserved Tract List

State Code	County Code	Tract Code	Tract Income Level	Distressed or Underserved Tract	Tract Median Family Income %	2023 FFIEC Est.MSA/MD non-MSA/MD Median Family Income	2023 Est. Tract Median Family Income	2020 Tract Median Family Income	Tract Population	Tract Minority %	Minority Population	Owner Occupied Units	1- to 4-Family Units
48	367	1407.12	Upper	No	122.99	\$97,600	\$120,038	\$101,656	2527	23.78	601	741	888
48	367	1407.13	Upper	No	196.38	\$97,600	\$191,667	\$162,308	5565	20.36	1133	1133	1269
48	367	1407.14	Upper	No	131.88	\$97,600	\$128,715	\$109,000	5624	15.70	883	1925	2159

\* Will automatically be included in the 2024 Distressed or Underserved Tract List